

BAYSIDE DRIVE S. E.

AREA 3

CAUTION
LOCATE ALL BURIED UTILITIES BEFORE DIGGING.
OVER HEAD POWER

SCALE:
HOR. 1" = 30'
VERT. 1" = 2'

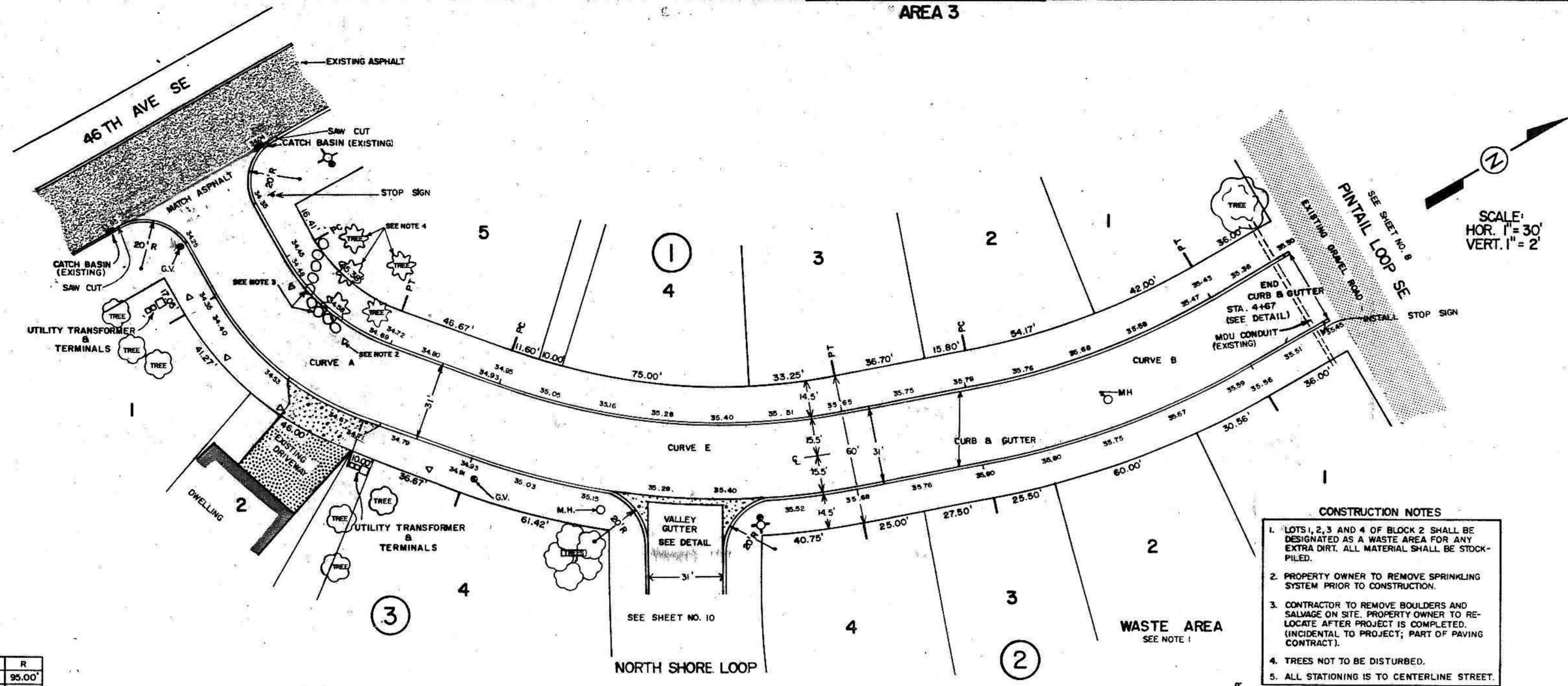

DATE: 1-91
BY: [Signature]
SURVEYED, AS-BUILT CORRECTIONS
PLOTTED, ALIGNMENT CHECKED
NOTE BOOK NO. []
RT. OF WAY CHECKED

☒ CURVE DATA

	Δ	T	L	R
A	40° 00' 00"	34.56'	66.32'	95.00'
B	19° 00' 00"	53.55'	106.12'	320.00'
E	31° 00' 00"	74.88'	146.08'	270.00'

- CONSTRUCTION NOTES**
- LOTS 1, 2, 3 AND 4 OF BLOCK 2 SHALL BE DESIGNATED AS A WASTE AREA FOR ANY EXTRA DIRT. ALL MATERIAL SHALL BE STOCK-PILED.
 - PROPERTY OWNER TO REMOVE SPRINKLING SYSTEM PRIOR TO CONSTRUCTION.
 - CONTRACTOR TO REMOVE BOULDERS AND SALVAGE ON SITE. PROPERTY OWNER TO RE-LOCATE AFTER PROJECT IS COMPLETED. (INCIDENTAL TO PROJECT; PART OF PAVING CONTRACT).
 - TREES NOT TO BE DISTURBED.
 - ALL STATIONING IS TO CENTERLINE STREET.

LEGEND

- GATE VALVE
- TREES
- EVERGREEN TREES
- EXISTING ASPHALT
- EXISTING GRAVEL ROAD
- CONCRETE
- MANHOLE
- BOULDERS
- UTILITY TRANSFORMER
- UTILITY TERMINAL
- EXISTING CATCH BASIN
- SPRINKLER SYSTEM
- INLET
- STORM SEWER
- HYDRANT
- EXISTING DRIVEWAY
- STREET LIGHT
- M.D.U. GAS LINE
- BURIED TELEPHONE CABLE
- BURIED CABLE T.V.
- BUILDING
- OVERHEAD M.D.U. POWER LINE
- CURB STOP
- PROPOSED CATCH BASIN
- FENCE

DATE: []
BY: [Signature]
SURVEYED, GRADES CHECKED
PLOTTED, GRADES CHECKED
NOTE BOOK NO. []
STRUCTURE NOTATIONS []

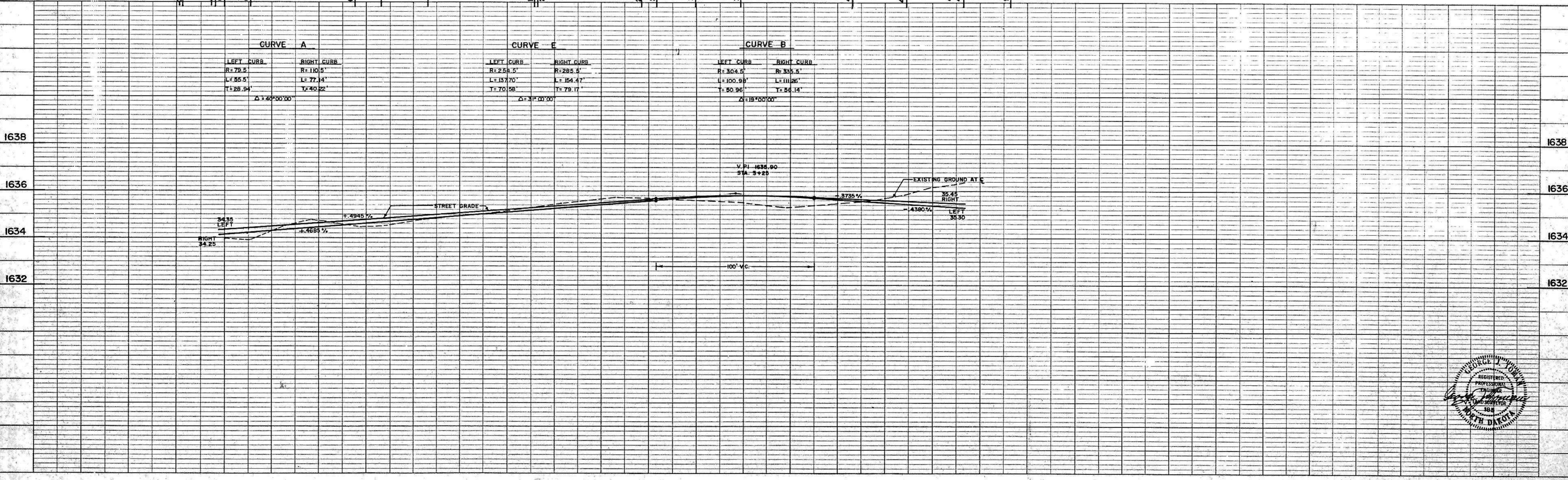

TOMAN ENGINEERING COMPANY
CONSULTING CIVIL & ENVIRONMENTAL ENGINEERS
608 2ND ST. N.W.
MANDAN, NORTH DAKOTA 58554 • 701-683-6483

SHEET 9 OF 11 SHEETS
AS-BUILT