

STREET IMPROVEMENT PROJECT NO. 94-10

PINTAIL LOOP

AS-BUILT DRAWING

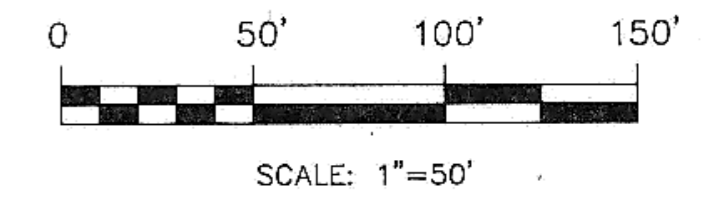
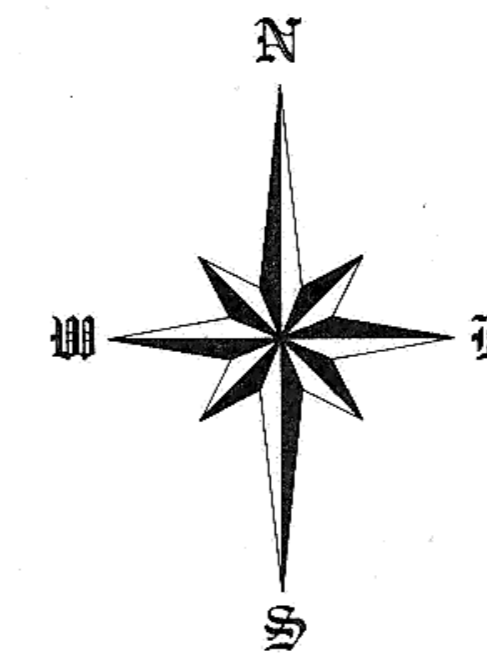

DECEMBER 1994

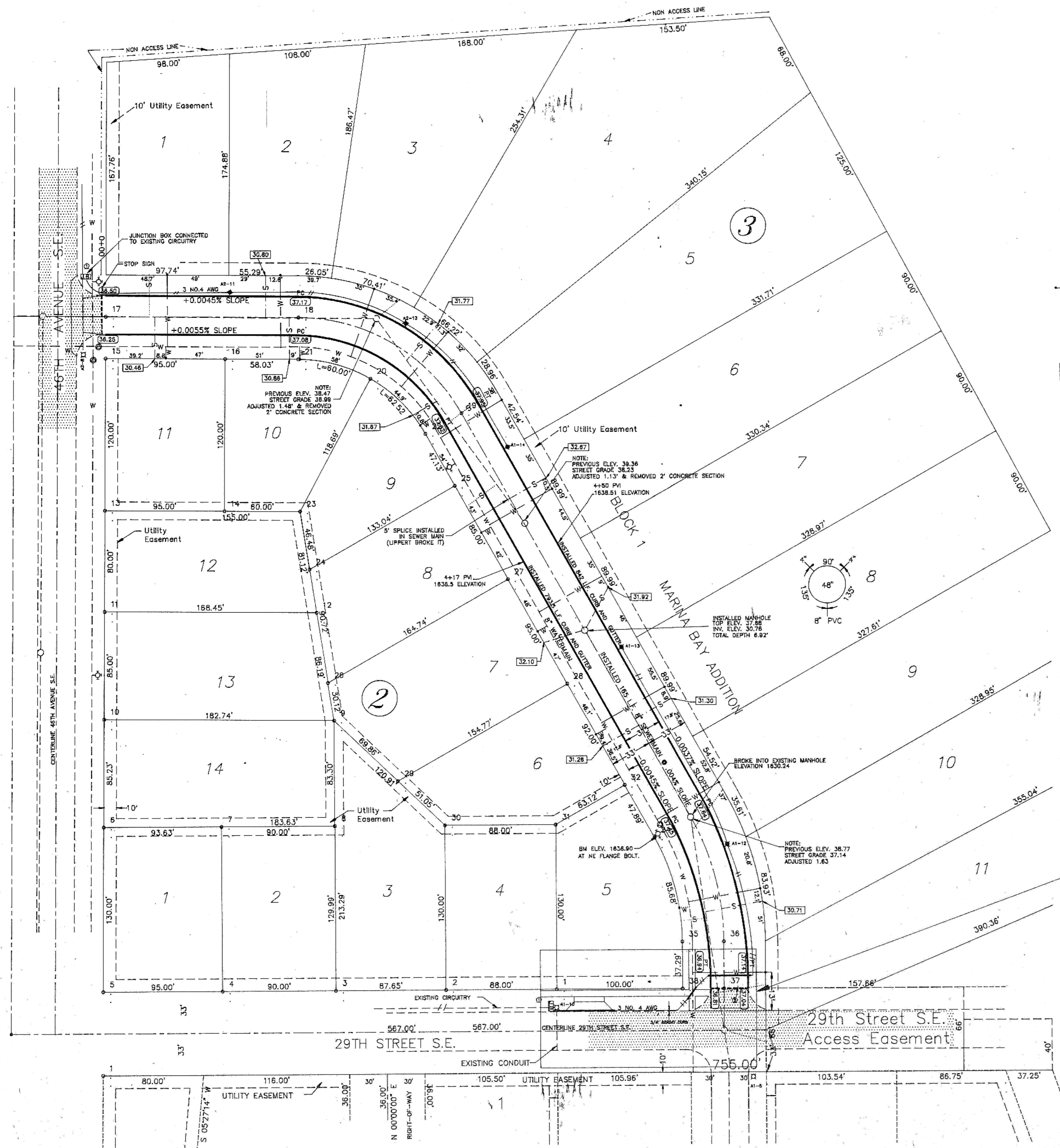

LEGEND

- EXISTING SEWER MAIN
- EXISTING SEWER SERVICES
- - - - - PROPOSED 4" SEWER SERVICES & 8" SEWERMAIN THIS PROJECT
- - - - - PROPOSED 1" WATER SERVICE THIS PROJECT
- EXISTING WATERMAIN
- ✱ LIGHTING STANDARD/LUMINAIRE-NEW
- LIGHTING STANDARD/LUMINAIRE-EXISTING
- ▨ EXISTING PAVEMENT
- ⊕ EXISTING HYDRANTS
- ⊙ EXISTING GATE VALVE
- ⊠ ELECTRICAL JUNCTION BOX
- EXISTING ELECTRICAL WIRING
- PROPOSED ELECTRICAL WIRING
- 36.71 ELEVATION OF SEWER SERVICE LINE
- 97.45 ELEVATION OF TOP OF CURB

NOTES: EXISTING WATER & SEWER MATERIALS

1. 8" CL150 C900 SDR18 WATERMAIN
2. 8" SDR35 PVC SEWERMAIN
3. 8x4 PSM WYE, PVC
4. H 15020 1" CORP.
5. H 15164 1" CURB STOP
6. 1" TYPE K COPPER

NOTES:

1. ALL LOTS HAVE 1" SERVICE LINES AND 4" SEWER SERVICE LINES (EXCEPT EXISTING)
2. EXISTING SEWERMAIN AND WATERMAIN TO BE DUG UP AND ELEVATIONS TO BE VERIFIED IN FIELD BEFORE NEW INSTALLATIONS ARE STARTED. (THIS SHALL BE INCIDENTAL TO PROJECT)
3. ELECTRICAL WIRING FOR STREET LIGHTS SHALL BE 3 NO.4 AWG ELECTRICAL WIRE.
- ① INSTALL JUNCTION BOX AT EXISTING CIRCUITRY. EXTEND FROM JUNCTION BOX TO NEW FIXTURES. SEE SPEC. 16.06 AND 16.07.
- ② 2" CONDUIT FOR NOTE 1 CIRCUITRY. SEE SPEC. 16.06E.

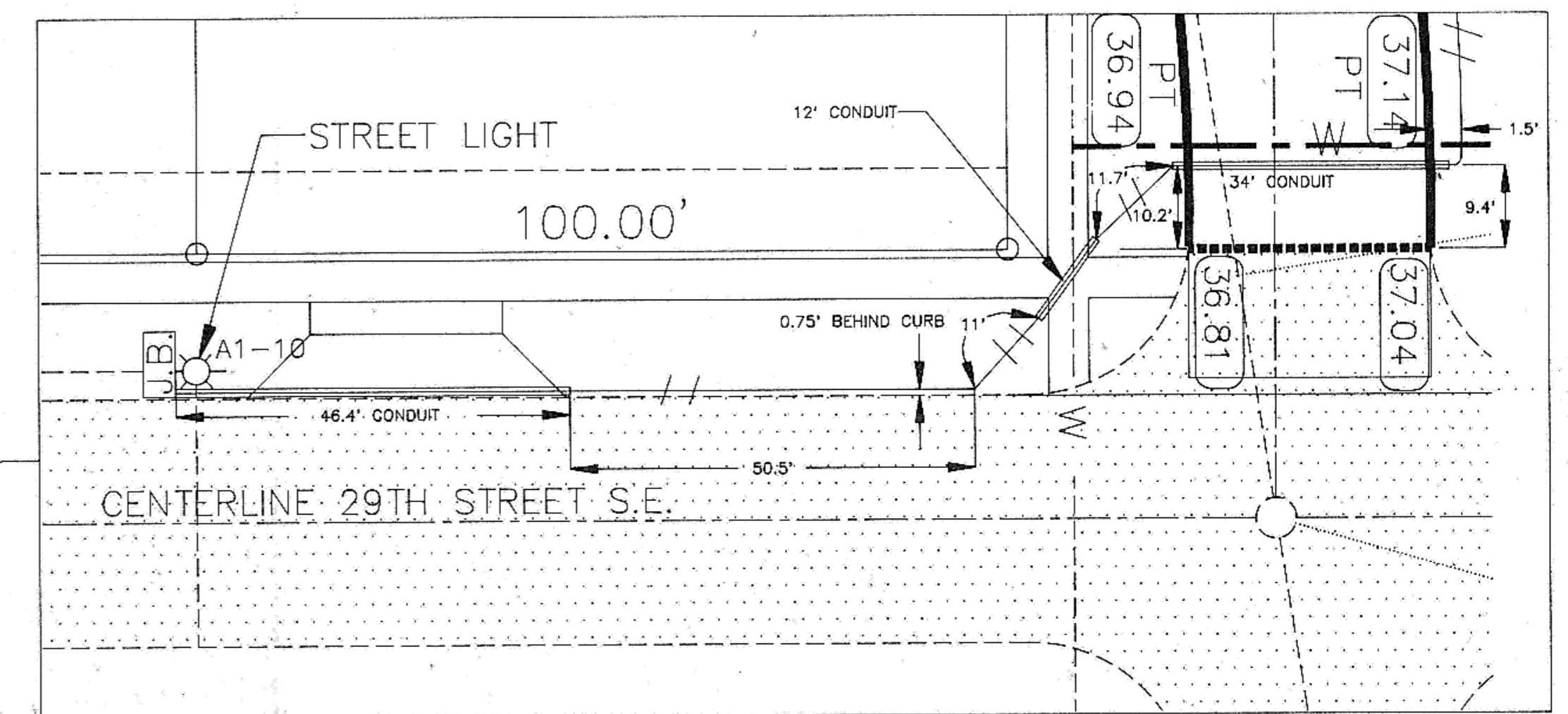

ELECTRICAL DETAIL

D 90
P 94-10



TOMAN ENGINEERING COMPANY
CONSULTING CIVIL & ENVIRONMENTAL ENGINEERS
205 2ND ST. N.W. • WASHINGTON, NORTH CAROLINA 28254 • 701-663-6465