

PROJECT LOCATION

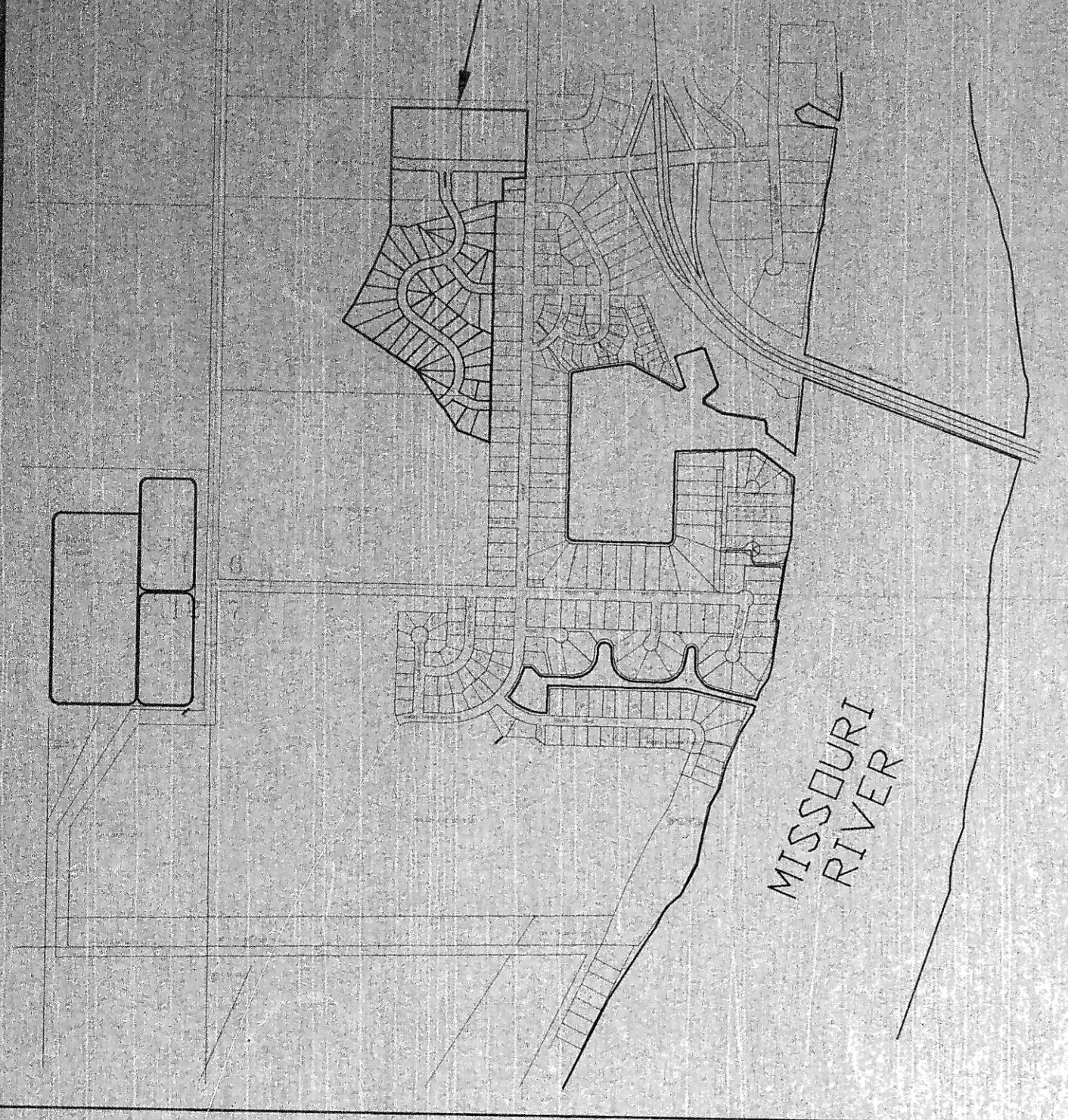

SCALE 1" = 100'  
Overall Schematic  
NOT FOR CONSTRUCTION

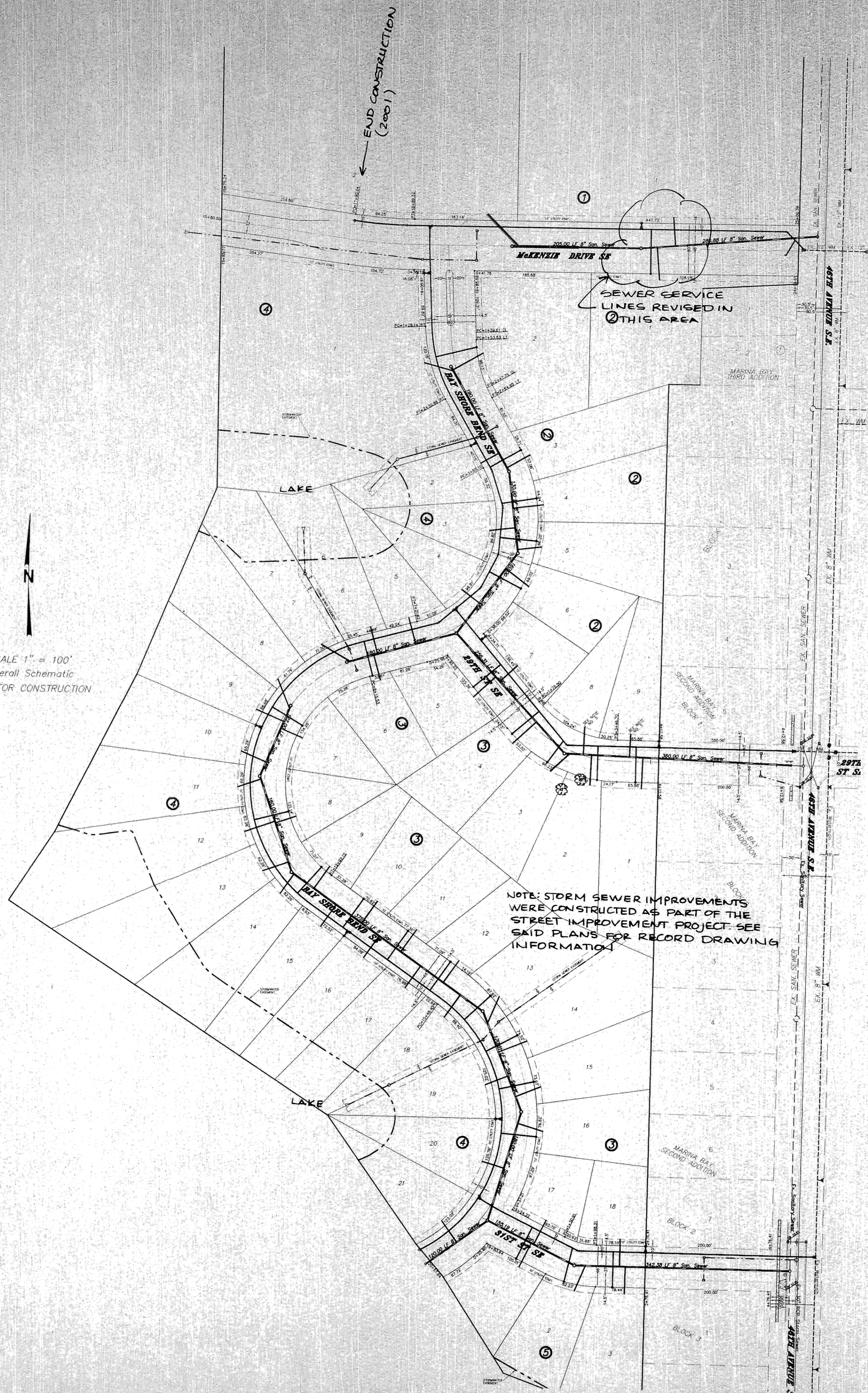

# CONSTRUCTION PLANS FOR WATER & SEWER IMPROVEMENTS IN SHORES OF MARINA BAY 2ND (RENAMED AS LAKEWOOD 1ST ADD) Mandan, North Dakota

## DESIGN ENGINEER'S CERTIFICATE

I, LONNIE K. ROMSAAS, A REGISTERED PROFESSIONAL ENGINEER IN THE STATE OF NORTH DAKOTA, HEREBY CERTIFY THAT THE PLANS FOR WATER & SANITARY SEWER IMPROVEMENT PROJECT NO. 00-32, MANDAN, NORTH DAKOTA WERE PREPARED UNDER MY SUPERVISION AND ARE COMPLETE AND CORRECT TO THE BEST OF MY KNOWLEDGE AND BELIEF.

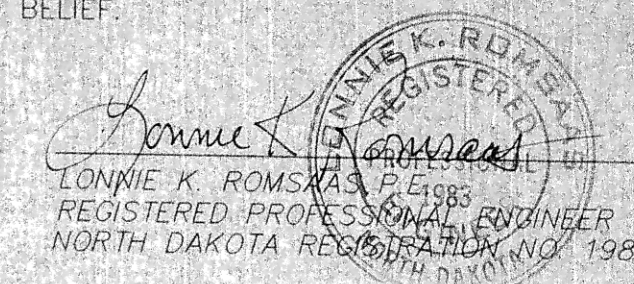

## APPROVAL OF CITY ENGINEER

I, THOMAS LITTLE, CITY ENGINEER FOR THE CITY OF MANDAN, NORTH DAKOTA, HEREBY APPROVE THESE PLANS FOR WATER & SANITARY SEWER IMPROVEMENT PROJECT NO. 00-32, MANDAN, NORTH DAKOTA AS SHOWN ON THE ACCOMPANYING PLANS.

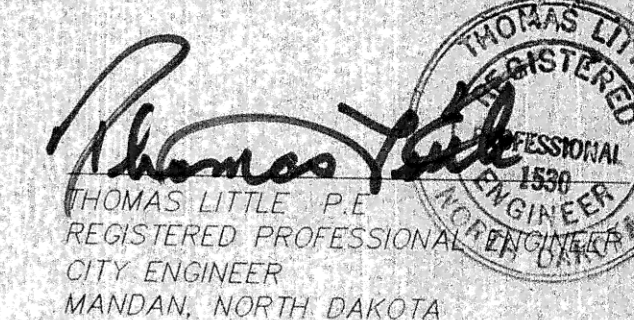

## DEVELOPER

MITZEL BUILDERS, INC.

## OWNER

CITY OF MANDAN PUBLIC WORKS

## DESIGN ENGINEER

SWENSON, HAGEN & CO.

## SHEET INDEX

TITLE PAGE	SHEET
29TH STREET SE	SHEET 1
BAY SHORE BEND SE	SHEET 2
31ST STREET SE	SHEET 3
BAY SHORE BEND SE	SHEET 4
MCKENZIE DRIVE	SHEET 5
	SHEET 6

## WARRANTY / DISCLAIMER

The designs represented in these plans are in accordance with established practices of civil engineering. However, neither Swenson, Hagen & Co. nor its personnel can or do warranty these plans as constructed except in the specific cases where Swenson, Hagen & Co. personnel inspect and control the physical construction on a full time basis.

## SAFETY NOTICE TO CONTRACTOR

In accordance with generally accepted construction practices the Contractor will be solely and completely responsible for conditions of the job site, including safety of all persons and property during performance of the work. This requirement will apply continuously and not be limited to normal business hours.

## UTILITY NOTICE TO CONTRACTOR

The location of existing underground utilities are shown in an approximate way only and have not been independently verified by the Owner or its representatives. The Contractor shall determine the exact location of all existing utilities before commencing work, and agrees to be fully responsible for any and all damages which might be occasioned by the Contractor's failure to exactly locate and preserve any and all underground utilities. Underground locates can be made by using the "One Call" number 1-800-795-0555.

RECORD DRAWING 12-21-01

CONTRACTOR: COFELLS  
CONSTRUCTED: OCT. 2001  
INSPECTION: SWENSON, HAGEN  
MARK SWENSON PE

2000-32

7

SWENSON, HAGEN & CO. P.C.  
PLANNING CIVIL ENGINEERING SURVEYING  
SITE DESIGN CONSTRUCTION MANAGEMENT  
909 BASIN AVE P.O. BOX 1195  
BISMARCK, N.D. 58504  
(701) 223-2600  
FAX (701) 223-2606

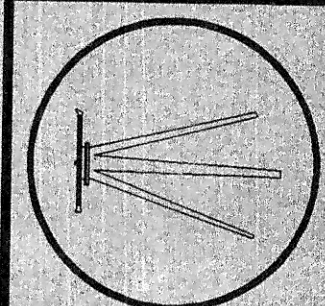

DRAWN BY: CJF  
CHECK BY: LKR  
DATE: 11-8-00  
FILE DESC:  
COMPUTER FILE:  
SURVEY FILE:

SHEET  
1 OF 6

WATER & SANITARY SEWER  
IMPROVEMENT PROJECT NO. 2000-32