

DATE \_\_\_\_\_ BY \_\_\_\_\_  
 SUPERVISOR \_\_\_\_\_  
 GRADES CHECKED \_\_\_\_\_  
 S. M. S. NOTED \_\_\_\_\_  
 STRUCTURE NOTATIONAL CHECKER \_\_\_\_\_  
**PLAN**  
 NOTE BOOK \_\_\_\_\_  
 No. \_\_\_\_\_

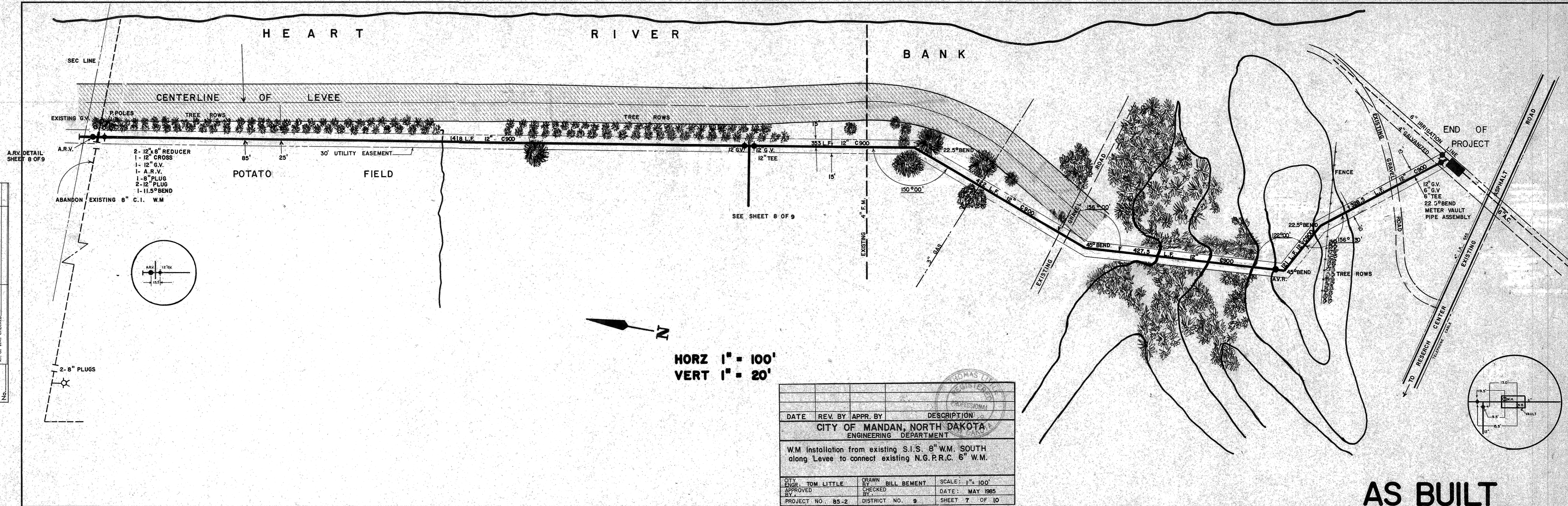

HORZ 1" = 100'  
 VERT 1" = 20'

| DATE   | REV. BY                 | APPR. BY                           | DESCRIPTION |
|--|-------------------------|------------------------------------|-------------|
|  |                         |                                    |             |
| <b>CITY OF MANDAN, NORTH DAKOTA</b><br>ENGINEERING DEPARTMENT  |                         |                                    |             |
| W.M Installation from existing S.I.S. 8" W.M. SOUTH along Levee to connect existing N.G.P.R.C. 6" W.M. |                         |                                    |             |
| CITY ENGINEER<br>TOM LITTLE  | DRAWN BY<br>BILL BEMENT | SCALE: 1" = 100'<br>DATE: MAY 1985 |             |
| PROJECT NO. 85-2   | DISTRICT NO. 9          | SHEET 7 OF 10                      |             |

DATE \_\_\_\_\_ BY \_\_\_\_\_  
 SUPERVISOR \_\_\_\_\_  
 GRADES CHECKED \_\_\_\_\_  
 S. M. S. NOTED \_\_\_\_\_  
 STRUCTURE NOTATIONAL CHECKER \_\_\_\_\_  
**PROFILE**  
 NOTE BOOK \_\_\_\_\_  
 No. \_\_\_\_\_

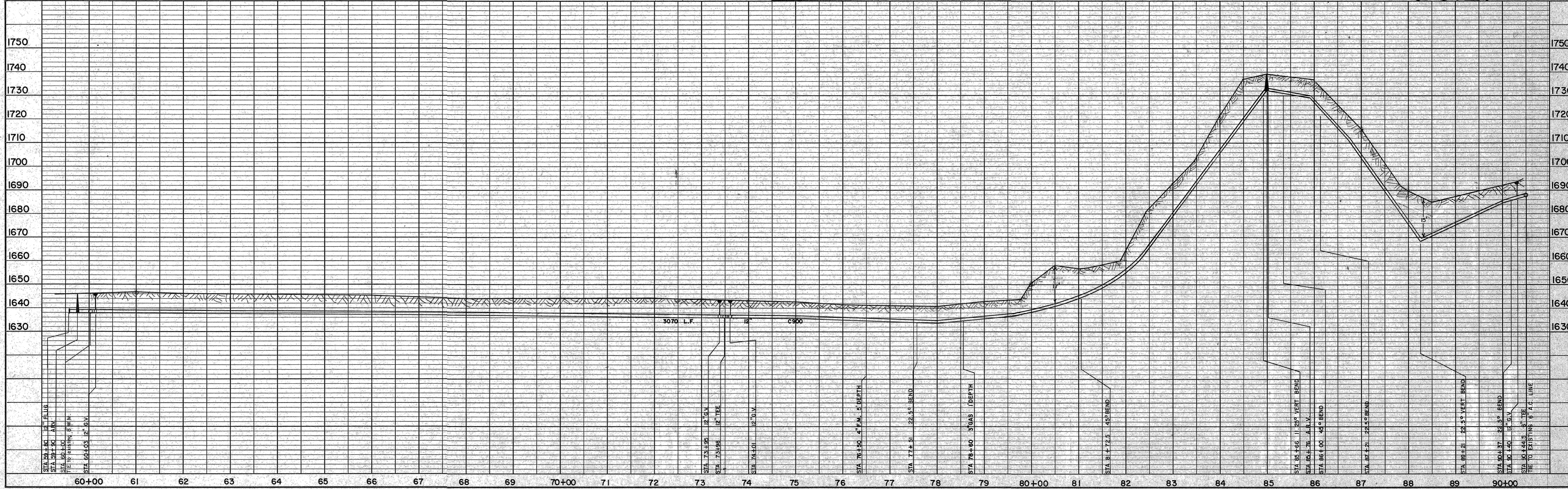

**AS BUILT**